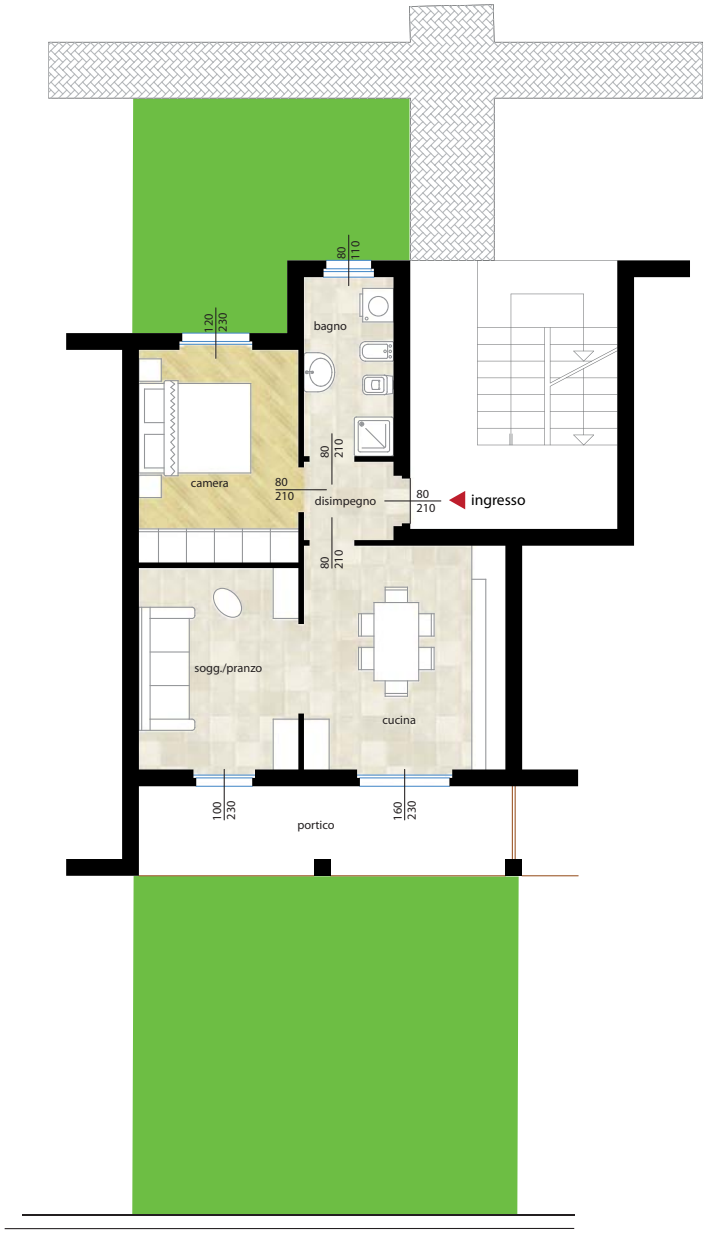

BILOCALE PIANO TERRA - PALAZZINA A

edilP.A.D.
COSTRUZIONE E VENDITA IMMOBILI